

**PLAN NOTES:**

- 1 MOUNT PROGRAMMABLE THERMOSTAT ON WALL AND RUN 5 CONDUCTOR THERMOSTAT WIRE TO FURNACE.
- 2 PROVIDE AND INSTALL DRYER WALL BOX IN WALL. DRYER BOX TO BE COMPLETE WITH 4" DUCT UP IN WALL THRU JOISTS TO WALL CAP. REFER TO DETAIL ON SHEET M3.0 FOR TYPICAL DRYER BOX INSTALLATION.
- 3 INSTALL 4" OUTSIDE AIR DUCT FROM WALL CAP WITH BACK-DRAFT DAMPER REMOVED ON EXTERIOR WALL AND CONNECT TO RETURN AIR DUCT ON TOP OF FURNACE. INSTALL HAND DAMPER IN 4" DUCT AND BALANCE TO 50 CFM.
- 4 INSTALL FURNACE ON 12" HIGH ANGLE IRON RETURN AIR FLENN. SEE DETAIL ON SHEET M3.0

**TYPICAL LARGE SCALE MECH. FLOOR PLANS**

SCALE: 1/4" = 1'-0"

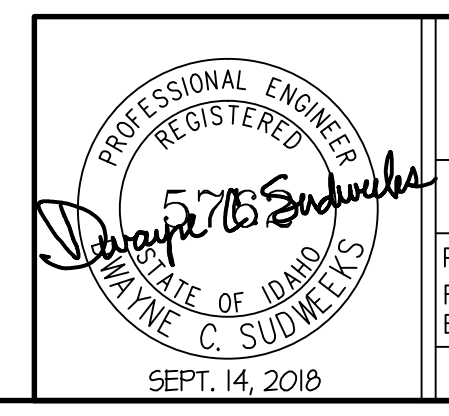

**Engineered Systems Associates**  
 1355 EAST CENTER  
 POCATELLO, IDAHO 83201  
 PHONE: (208) 233-0501  
 FAX: (208) 233-0529  
 EMAIL: esa@engsystems.com  
 ESA JOB NUMBER: 18020

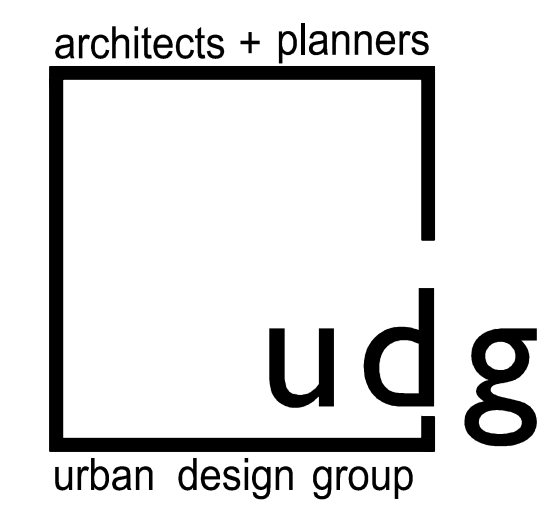

1248 s 500 w  
 mapleton ut. 84664  
 801.209.6814  
 www.urbandg.com

The drawings, specifications, designs, and images represented herein are prepared by the architect, engineer of record and are not to be used for any other purpose or project without the written consent of Urban Design Group, Inc. No part thereof may be copied, reproduced, photocopied, modified, published, exhibited, transmitted, disclosed, sold, distributed or otherwise used in any way without the written consent of Urban Design Group, Inc.

consultant:  
**GOULD+ ARCHITECTS**  
 407 WEST 1190 SOUTH SUITE 201  
 DRAPER, UTAH 84020  
 PHONE: 801.225.9800  
 GOULD+ARCHITECTS.LLC - 2018

stamp:

date: September 14, 2018  
 project number: 18006-1  
 drawn by: SR  
 project status: PERMIT DOCUMENTS

current as of: original drawing is 24" x 36"

revisions:

num.	description	date

**THOMSON FARMS APARTMENTS**

355 THOMSON FARMS ROAD  
 REXBURG, ID. 83440

**2-STORY BUILDING**

for: **STILLWATER EQUITY PARTNERS LLC.**

sheet title:  
**LARGE SCALE MECHANICAL FLOOR PLANS**

COPYRIGHT © 2015 URBAN DESIGN GROUP, INC.  
 sheet number:

**M2.2**